



Strickland Middle School
324 E. Windsor Drive
Denton, TX 76209
Phone: 940-369-4200 Fax: 940-369-4950



Dear Strickland Families,

In an effort to keep our students safe and to accommodate the ongoing construction on campus, we've had to update the traffic flow at Strickland Middle School. These updates changed the location of our student pick up, drop off and visitor parking.

Below, you will see a map that displays the updated flow of traffic around our campus. The red lines represent the fencing that surrounds our two construction zones; which are secured areas off-limits to all students and staff. The construction zone on the Bell Avenue side of the campus caused us to lose our smaller circle drive, which made all of the updates necessary. Please be patient and understanding as everyone becomes familiar with these changes.

2019-20 Strickland Traffic Flow

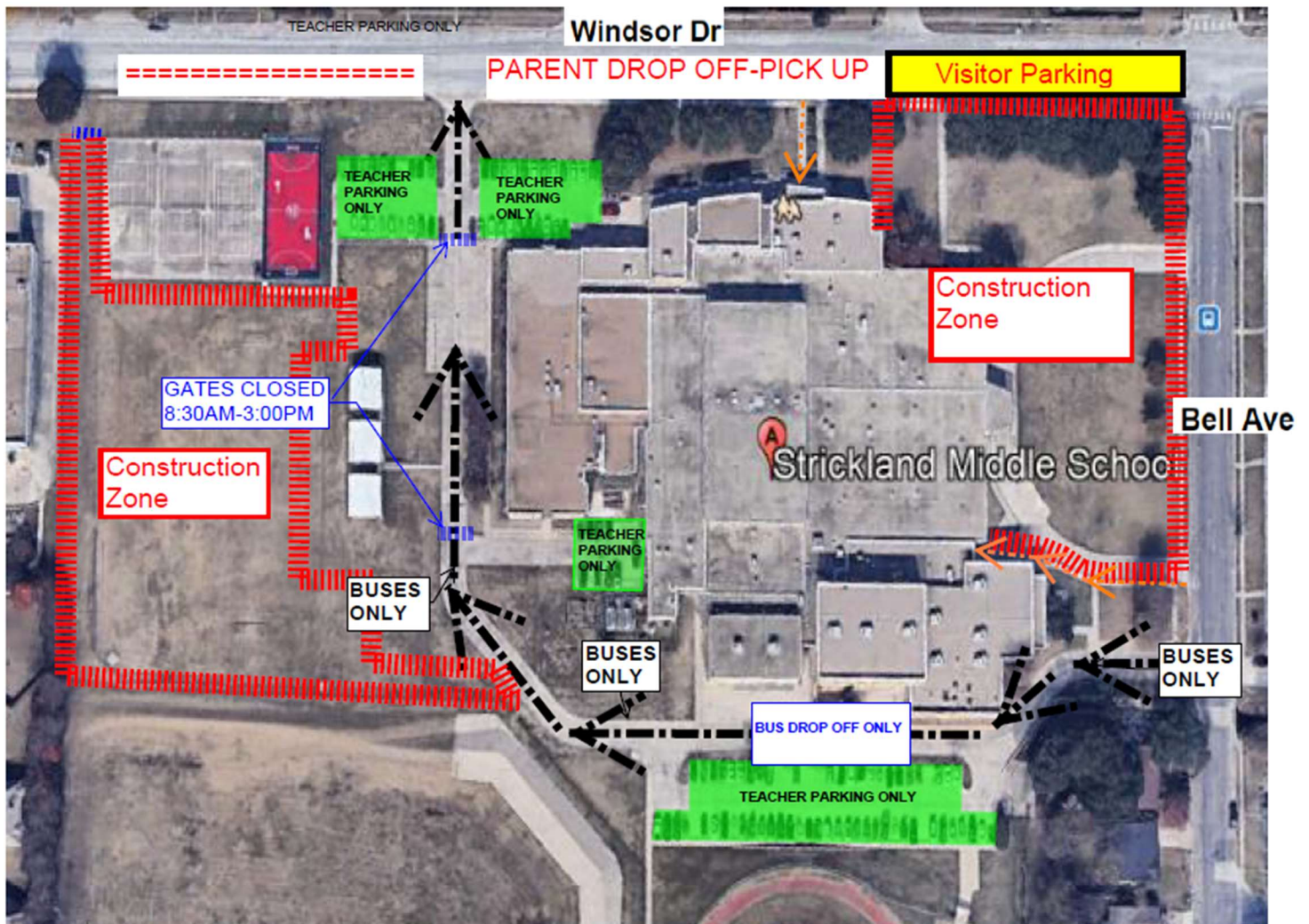

Bus Entrance/Rear Driveway

Located on Bell Avenue, this entrance is now for **buses only**. There should be no parents or visitors driving around the rear of the campus.

In the interest of safety, we are required to keep our bus traffic and parent traffic separate.



Student Pickup and Drop Off Location

This is now located on Windsor Drive, directly in front of the main entrance to the building. In order to keep traffic moving, you will not be allowed to park in the student pickup and drop off location which runs from the main entrance all the way to the tennis courts. It is illegal to stop in the green bike lane or in the middle of the street to drop off students. The Denton Police will give tickets to those parked illegally or obstructing traffic.



Parent and Visitor Parking

Visitor parking is located on Windsor Drive just east of the Main Entrance. This is just past the parking for the school resource officer and runs parallel with the construction fence. Parking is also available in front of the construction fence along Bell Avenue.



Thank you for your cooperation and for helping us keep everyone safe.